On Line Catalog

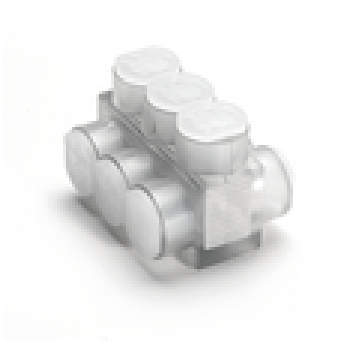

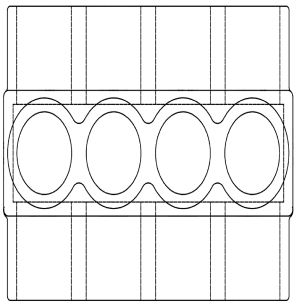

BURNDY Catalog Number	BIBD3504
UPC Number	781810133453
Description	350-10, 2-SIDE, UNI-TAP
Status	Active
Web Use	
BURNDY Product Line	

Dimensional	
Width (in)	3
Hex Size (Key)	5/16
Length (in)	4.04
Height (in)	2.5
Electrical	
Min Voltage Rating	600
General	
Number of Ports	4
Number of Screws	4
Product Description	Aluminum Multiple Tap Connector, Clear Insulated, 4 Port, 2 Sided Entry, 10 AWG-350 kcmil, Al/Cu Rated
Conductor(s)	
Aluminum Size (Range)	8 AWG-350 kcmil
Copper Solid Size (Range)	N/A
Copper Stranded (Range)	10 AWG-350 kcmil
Physical	
Type of Hardware	Aluminum
Type of Plating	Unplated
Insulation Type	Plastisol
Plated (Yes or No)	N
Product Material	Aluminum
Approvals / Certifications	
Rated for Direct Burial	N
UL Listed	Y
CSA Certified	Y
ROHS Compatible	Compliant
UL Recognized	N
CULUS	N
Industry Standards	UL468A-468B
Documentation	

For further technical assistance, please contact us

BURNDY LLC - USA

47, industrial Park Drive

BURNDY Technical Servcies

47, industrial Park Drive

Hours: 8.00 AM - 5.00 PM
Monday - Friday
Phone: 000-346-4175