Floor Boxes

Hubbell SystemOne Metal and Non-Metallic Concrete Floor Boxes

ScrubShield™ Complies with UL514 A & C

c UL us LISTED

Dimensions Inches (mm)	Cast Iron	Steel	Steel AV	Non-Metallic
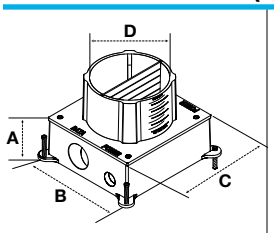 Metal 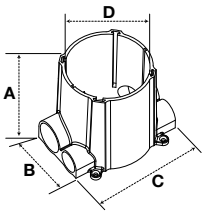 Non-Metallic	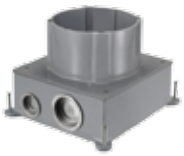 **S1CFB***	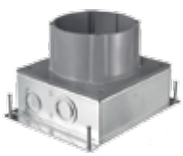 **S1SFB***	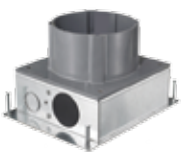 **S1SFBAV***	 **S1PFB**
Min. Depth of Pour	3.50" (88.9)	3.50" (88.9)	3.50" (88.9)	3.00" (76.2)
Adjustability	Fully	Fully	Fully	Fully
Cubic Inch (cm^3) Capacity	156.0 cu. in. (2556.4 cm^3)	175.7 cu. in. (2879.2 cm^3)	177.5 cu. in. (2909.7 cm^3)	100 cu. in. (1638.7 cm^3)
Dimensions – A	3.00" (76.2)	3.00" (76.2)	3.00" (76.2)	6.00" (152.4)
Dimensions – B	7.26" (184.4)	7.50" (190.5)	7.50" (190.5)	5.58" (141.7)
Dimensions – C	7.45" (189.2)	7.38" (187.4)	7.38" (187.4)	7.08" (179.8)
Dimensions – D (Inside Diameter)	5.00" (127.0)	5.00" (127.0)	5.00" (127.0)	5.00" (127.0)
Power Entries	1" N.P.T. Access Holes	¾", 1" Concentric KO	¾", 1" Concentric KO	1" Conduit Hub
Data Entries	1½" N.P.T. Access Holes	¾", 1", 1¼" Concentric KO	1½" Threaded Hub (included)	1½" Conduit Hub
Concrete Cover Included	✓	✓	✓	✓
Closure Plugs Included	✓	–	✓	✓
Reducers	–	–	–	✓ (see below)
Accepts Hubbell SystemOne Universal Cover	✓	✓	✓	✓
Cover Mounting Clips Included	✓	✓	✓	✓
Non-Metallic Low Voltage Divider Included (S1DIV1)	✓	✓	✓	✓

Note: UL File Number E92074.
CSA File Number LR18416.
** S1CFB, S1SFB, S1SFBAV are approved for use in the City of Chicago.*

***S1PFB** reducers included: Qty (2) combo plug/reducers 1" to ¾"*
Qty (2) reducers 1½" to 1"
Qty (2) reducers 1½" to ¾"
Qty (2) plugs 1½"

Hubbell SystemOne Universal Covers

- Cast aluminum construction
- Durable powder coat finish





Color	Carpet	Tile
Aluminum Finish	**S1CFCAL**	**S1TFCAL**
Brass Finish	**S1CFCBRS**	**S1TFCBRS**
Black	**S1CFCBL**	**S1TFCBL**
Gray	**S1CFCGY**	**S1TFCGY**
Ivory	**S1CFCI**	**S1TFCI**

Aluminum Finish | Brass Finish | Black | Gray | Ivory



Floor Box Accessories

Description	Catalog Number
Abandonment Plates Used to cover abandoned SystemOne Fire-Rated Poke-Throughs or Floor Boxes.	
Black Gray	**S1AP4BL** **S1AP4GY**
Replacement Side by Side Divider Used to isolate compartments in **S1SP, S1SPFFx, S1SPFFTx, S1SPDU, S1SPDUSL, S1SPDU2IM** and **S1SPSL2IM** sub-plates. Included with all SystemOne Floor Boxes.	 **S1DIV1**
1½" Threaded Hub For use with **S1SFBAV** ONLY. Permits feed-through applications. **S1SFBAV** floor box includes one (1) threaded hub.	 **S1AVHUB15**
Replacement Universal Cover Mounting Clips Used to mount SystemOne Universal Cover to SystemOne metal and non-metallic floor boxes **(S1CFB, S1SFB, S1SFBAV, S1PFB)**. Includes clips and ground leads for (5) floor boxes. All SystemOne Floor Boxes include mounting clips.	 **S1FBCLIP5PK**